

Line	Bearing	Distance
L1	N 53°-36'-00" W	37.00'
L2	N 38°-37'-20" W	42.50'

Curve	Radius	Chord Bearing and Distance	Arc Length	Tangent	Delta
C1	996.19'	N 47°-43'-05" W 116.82'	116.89'	58.51'	6°-43'-25"
C2	3951.85'	N 39°-29'-00" W 208.47'	208.49'	104.27'	3°-02'-20"

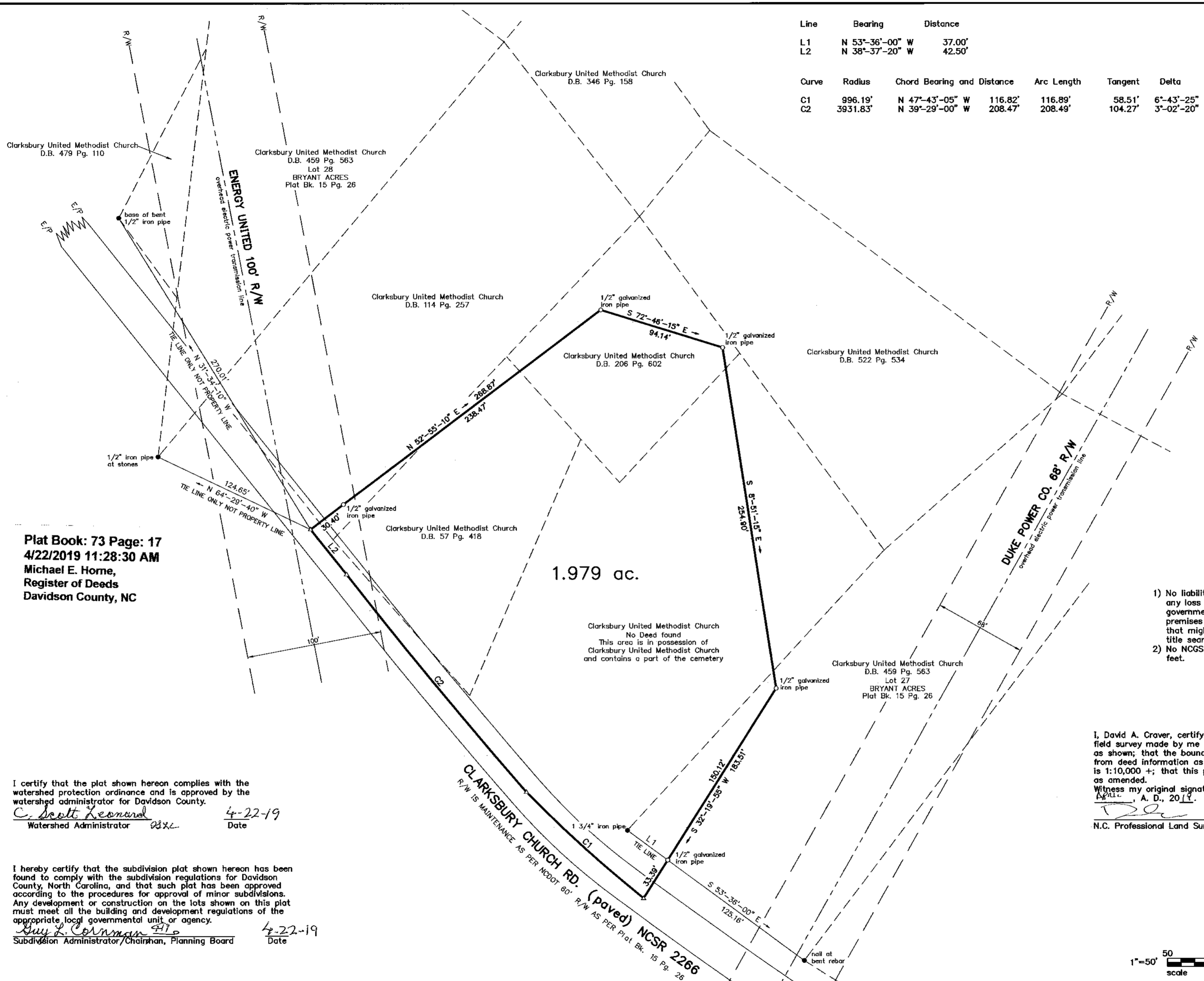
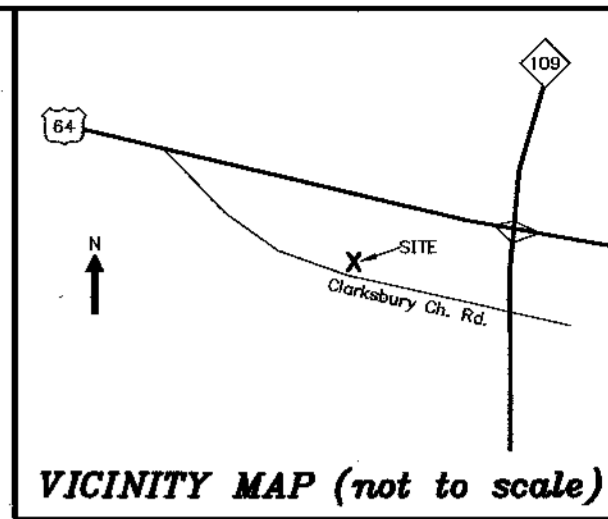

Plat Book: 73 Page: 17
4/22/2019 11:28:30 AM
Michael E. Home,
Register of Deeds
Davidson County, NC

I certify that the plat shown hereon complies with the watershed protection ordinance and is approved by the watershed administrator for Davidson County.
C. Scott Leonard 4-22-19
Watershed Administrator Date

I hereby certify that the subdivision plat shown hereon has been found to comply with the subdivision regulations for Davidson County, North Carolina, and that such plat has been approved according to the procedures for approval of minor subdivisions. Any development or construction on the lots shown on this plat must meet all the building and development regulations of the appropriate local governmental unit or agency.
Guy L. Cornman 4-22-19
Subdivision Administrator/Chairman, Planning Board Date

I, David A. Craver, PLS certify that this property falls under one or more of the following categories listed below as marked by an X
N.C. Professional Land Surveyor

- That the survey creates a subdivision of land within the area of a county or municipality that has an ordinance that regulates parcels of land.
- B. That the survey is located in such portion of a county or municipality that is unregulated as to an ordinance that regulates parcels of land.
- C. That the survey is of an existing parcel or parcels of land.
- D. That the survey is of another category, such as the recombination of existing parcels, a court ordered survey, or other exception to the definition of subdivision.

State of North Carolina
County of Davidson
I, *Guy L. Cornman*, Review Officer of Davidson County, certify that the map or plat to which this certification is affixed meets all statutory requirements for recording.
Guy L. Cornman 4-22-19
Review Officer Date

- NOTES-
- 1) No liability is assumed by the undersigned for any loss resulting from the exercise of any governmental agency affecting the use of the premises or any loss relating to any matter that might be discovered by an abstract or title search of the property.
 - 2) No NCGS Horizontal Control found within 2000 feet.

I, David A. Craver, certify that this plat was drawn by me from an actual field survey made by me or under my supervision from deed information as shown; that the boundaries not surveyed are clearly indicated as drawn from deed information as shown; that the ratio of precision as calculated is 1:10,000 +; that this plat was prepared in accordance with G.S. 47-30 as amended.
Witness my original signature, license number and seal this 16th day of April, A. D., 2019.

David A. Craver
N.C. Professional Land Surveyor L-2857
Lic. No.

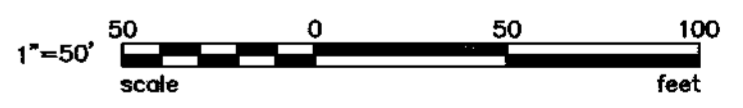

- LEGEND
- Iron Found (Spikes or nails in pavement)
 - Iron Set (Spikes or nails in pavement)
 - △ Point Calculated
 - R/W Right of Way
 - E/P Edge of Pavement

SURVEY FOR:	
CLARKSBURY CEMETERY ASSOCIATION	
SCALE: 1"=50'	DRAWN BY: DAC
DATE: 4-16-19	CHECKED BY: TBC
CONRAD HILL TWP., DAVIDSON CO. N.C. TAX MAP 34 PARCEL 16 & TAX MAP 34A PARCEL 26	
DAVIDSON SURVEYING & MAPPING, PC 4511 W. OLD HWY. 64 LEXINGTON, N.C. 27295 PH. (336) 787-4928 FIRM LICENSE NO. C-2467	
DRAWING NUMBER: 18-017	